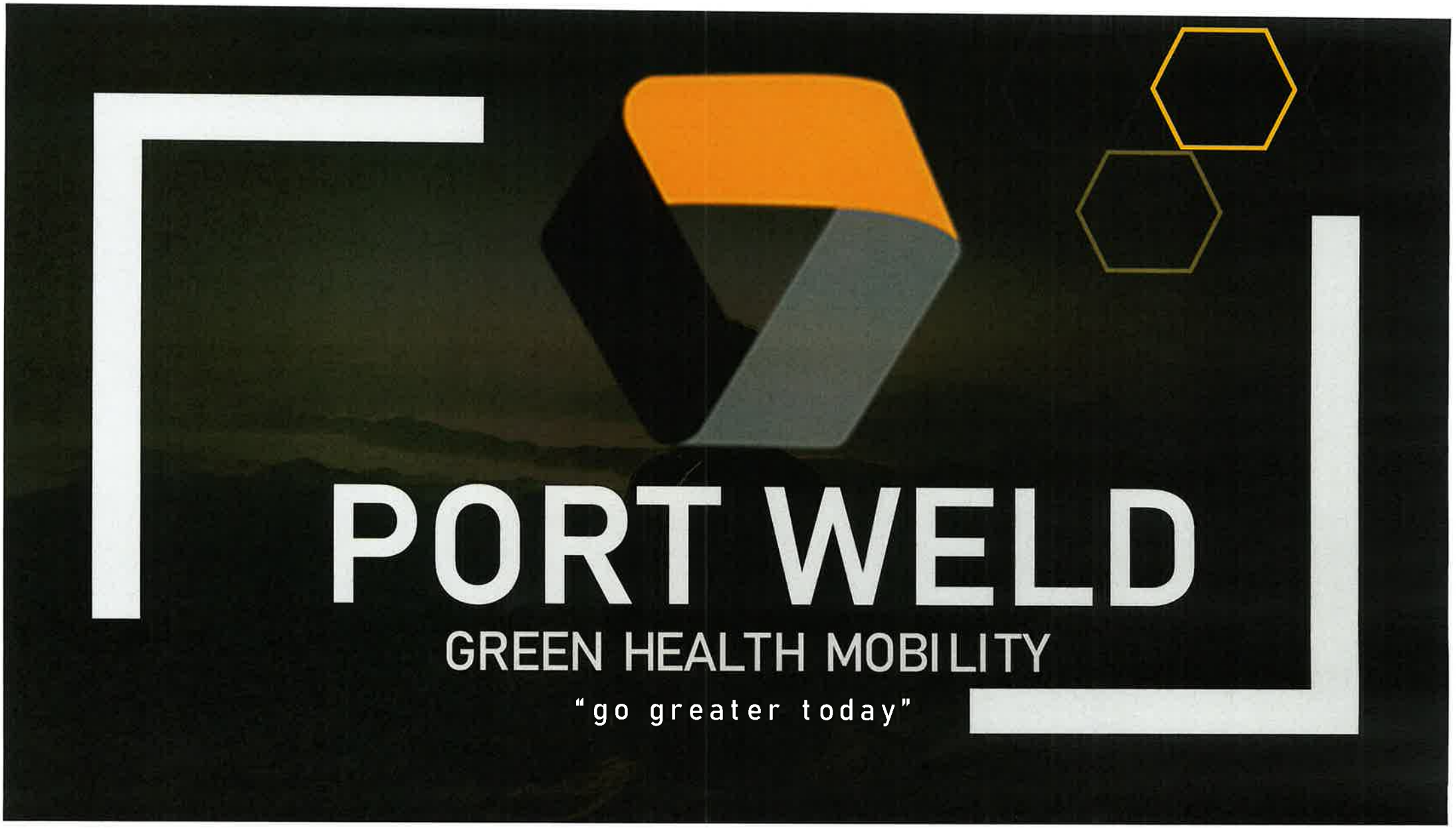
PORT WELD
GREEN HEALTH MOBILITY
"go greater today"



"Go Greater Today"

portweldinternational.com

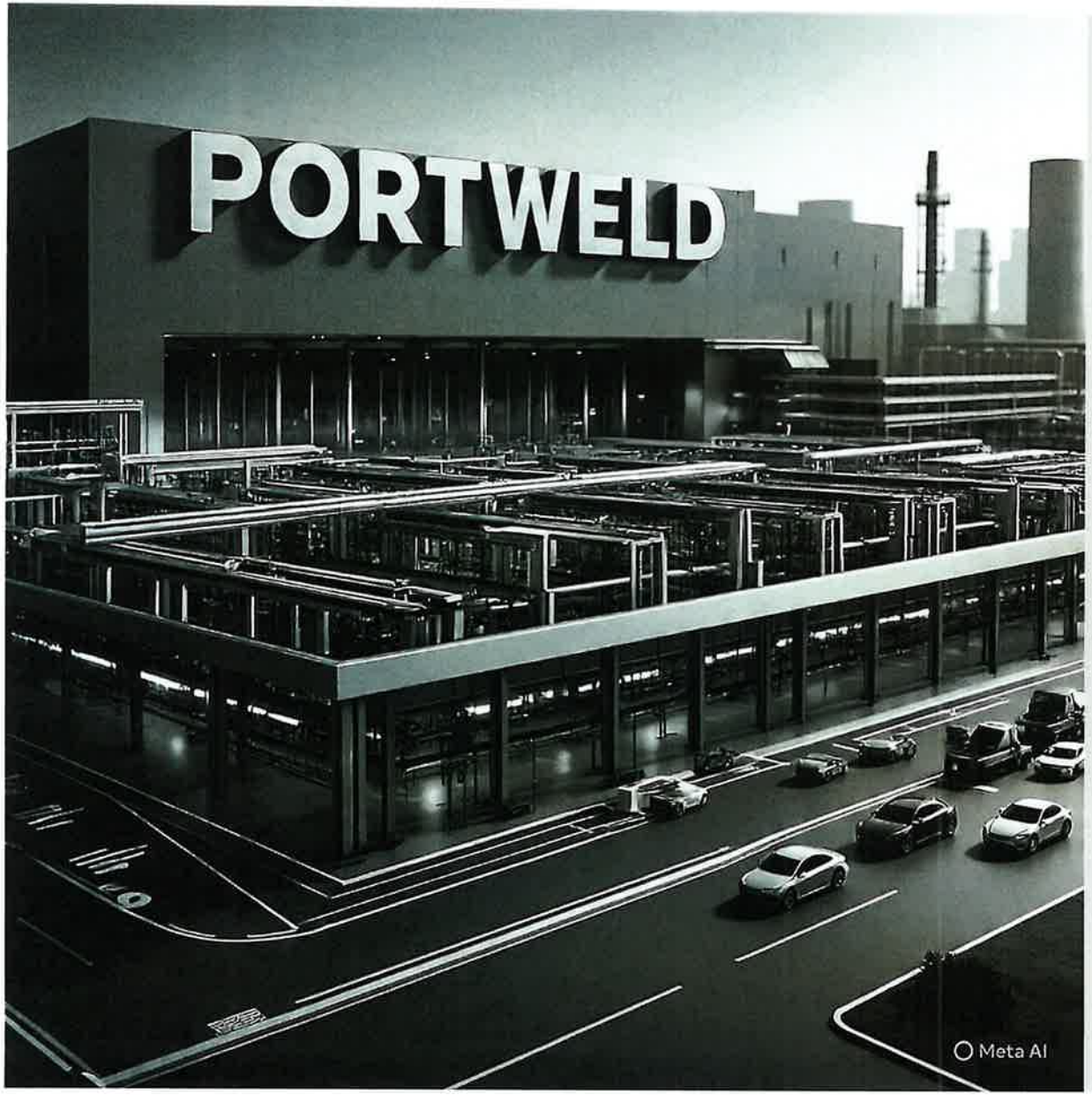

PORT WELD

INVESTING IN ASSETS THAT MOVE NATIONS

By Port Weld International (PWI)



CORPORATE INFOMATION

Name Of Company: PORT WELD INTERNATIONAL SDN BHD
Company No: 605732-A (200301003312)
Type Of Corporation: PRIVATE LIMITED COMPANY
Business Address: Plaza Damas, N-1-5, Jalan Sri Hartamas 1, 50480 Kuala Lumpur, MALAYSIA.
Contact No: +6011 2627 6679
Email: portweld.ev@gmail.com
Website: portweldinternational.com

Paid Up Capital: RM1,000,000.00
Authorise Capital: RM1,000,000.00
POF: USD 1,000,000,000.00
Company Status: 100% Bumiputera
Date Of Incorporation: 7.2.2003
Income Tax No: 12214071000
KWSP No: 14-713760

Board Of Directors:
DATIN NOOR ZURIYATI BINTI ZAMZURI
ISHAK BIN MOHD ELAH
ABDAL HAI BIN IKHWAN

CIMB BUKIT TUNKU:
Acct no : 8606139277
Usd acct no : 860613929140
Euro acct no : 860613935830

PORT WELD

Universiti Kebangsaan Malaysia
The National University of Malaysia



HOW TO START BEING A ZERO CARBON PARTNER

PORT WELD INTERNATIONAL SDN BHD
Company No: 605732-A (200301003312)

Plaza Damas, N-1-5, Jalan Sri Hartamas 1,
50480 Kuala Lumpur, MALAYSIA

Contact No: +6011 2627 6679
Email: portweld.ev@gmail.com
Website: www.portweldinternational.com

CERTIFICATIONS

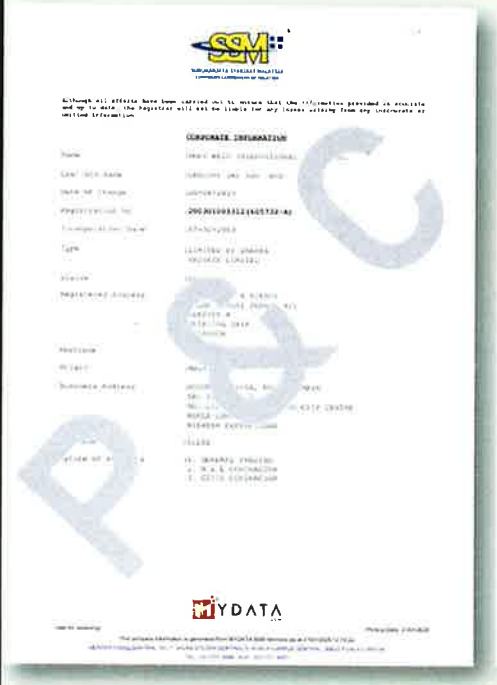





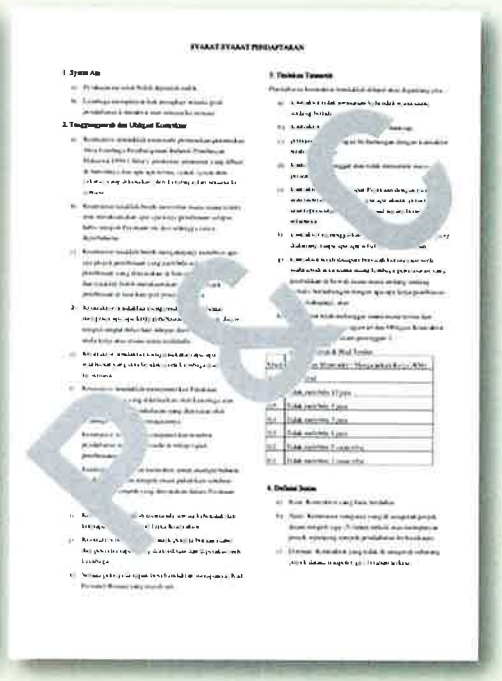

"PORT WELD'S SUBSIDIARY COMPANY THAT HANDLES THE SUPPLY OF EV CARS TO THE GOVERNMENT & GLC."







ORGANISATIONAL CHART FOR

PORT WELD INTERNATIONAL SDN BHD

PORT WELD

GGT

"Go Greater Today"

PROF. MADYA AR. DR. IDR. ISMAR MS USMAN
Honorary Advisor

BOARD OF DIRECTORS

DATIN NOOR ZURIYATI BINTI ZAMZURI
Chief Executive Officer

INVESTORS / STAKEHOLDERS

ISHAK MOHD ELAH
Chief Business Officer

MUHAMMAD MUHYI
Chief Operating Officer

ABDAL HAI IKHWAN
Chief Marketing Officer

M AZUWAN MOHAMED ARIS
Chief Finance Officer

MOHAMMAD SOBRI ARIFFIN
Chief Technology Officer

PUTERI KHAIRIYAH
Chief Liaison Officer

SMART COLLABORATIONS WITH UNIVERSITI KEBANGSAAN MALAYSIA & CITY UNIVERSITY MALAYSIA

FAKULTI KEJURUTERAAN DAN
ALAM BINA UNIVERSITI
KEBANGSAAN MALAYSIA



UNIVERSITI KEBANGSAAN MALAYSIA

The National University of Malaysia

CITY UNIVERSITY
MALAYSIA

OUR TEAM









EXECUTIVE SUMMARY

1. Company Overview

1. Company Overview

Port Weld International Sdn Bhd is a Malaysian automotive developer focused on Electric Vehicle (EV) assembly, component integration, and advanced manufacturing systems. The company aims to support Malaysia's transition into the regional EV manufacturing hub for ASEAN.

Port Weld is establishing a fully integrated EV Assembly Plant in the IDRISS Smart Industrial Park, Sepang, a strategic industrial development zone under the Selangor state.

2. Project Description

The proposed project involves the construction, commissioning, and operation of a modern EV Assembly Plant on a 10-acre site. The facility will support:

- EV PASSENGER CAR ASSEMBLY (SUV)
- EV COMMERCIAL VEHICLE ASSEMBLY (MBULANCES, BUSES - FUTURE PHASES)
- BATTERY INTEGRATION AND TESTING
- EV COMPONENT INSTALLATION
- ROBOTICS & AUTOMATION FOR PRODUCTION LINES
- QUALITY ASSURANCE AND INSPECTION LABS
- R&D AND TRAINING SPACES IN COLLABORATION WITH UNIVERSITIES

3. STRATEGIC IMPORTANCE

This project will:

- Position Malaysia as an EV manufacturing base in ASEAN ✓
- Create new job opportunities in engineering, robotics, and EV technology ✓
- Support green mobility and sustainability targets ✓
- Reduce dependency on imported EVs ✓
- Build local technical expertise through university partnerships (UKM) ✓

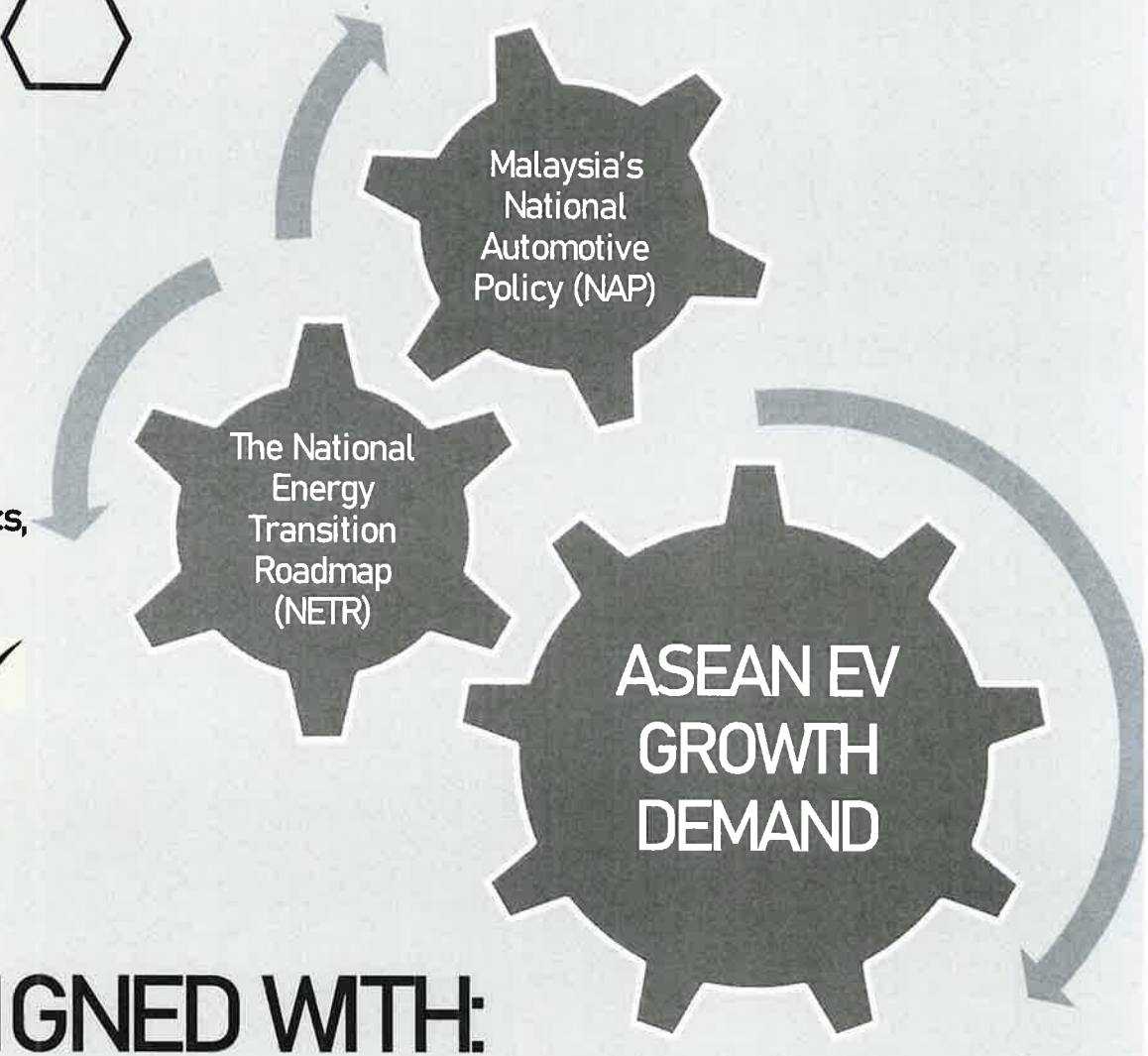

THE PROJECT IS ALIGNED WITH:



Message from the Owner – Port Weld International (PWI)

Port Weld International (PWI) is stepping forward to lead Malaysia into the future of electric mobility. Our EV Manufacturing Project at IDRISS Smart Technology Park is designed to become a powerful ASEAN hub for electric cars, suv, vans and ambulances.

Our Vision is to build a world-class EV manufacturing center that drives clean, intelligent, and sustainable mobility across ASEAN.

Why This Project Matters? ASEAN is one of the fastest-growing EV markets. With strong government support, 5G-enabled infrastructure, and strategic access to 680 million consumers, Port Weld International (PWI) is positioned to scale rapidly and export region-wide.

A Call to Investors - We invite visionary partners to join us in shaping a cleaner & smarter automotive future. The opportunity is here. The market is ready. Let's build the EV powerhouse of ASEAN—together. "Go Greater Today"

Your Trusted Partner,

DATIN NOOR ZURIYATI BINTI ZAMZURI

Chief Executive Officer

PORT WELD INTERNATIONAL SDN BHD (605732-A)



Company Overview

- *Port Weld International Sdn Bhd (PWI) is a fast-growing Malaysian enterprise strategically diversifying into the transportation and electric mobility sector. Built on a solid foundation of reliability, service excellence and strong client relationships, PWI has evolved from a conventional vehicle leasing provider into an emerging leader in Electric Vehicle (EV) mobility solutions, fleet management and future EV manufacturing.*
- *With a strong track record serving Government ministries, GLCs, airport operators, universities, embassies, corporate organisations and premium private clients, PWI is uniquely positioned to spearhead Malaysia's transition towards zero-emission transportation.*
- *Our expansion strategy focuses on establishing a fully integrated EV ecosystem—covering vehicle leasing, EV fleet operations, assembly, industrial development, charging infrastructure, vendor partnerships and export opportunities within the ASEAN region.*



DRIVING MALAYSIA'S FUTURE THROUGH SMART MOBILITY, GREEN TECHNOLOGY & INDUSTRIAL INNOVATION BY PORT WELD INTERNATIONAL

Our Core Business Segments

VEHICLE LEASING & FLEET MOBILITY SOLUTIONS

PWI provides end-to-end mobility services including:

- ❑ Short & long-term leasing of conventional and EV vehicles
- ❑ Chauffeur-driven executive fleets
- ❑ Airport transfer solutions nationwide
- ❑ Corporate & government fleet management
- ❑ Specialized vehicles for hospitals, universities, tourism and public agencies
- ❑ Commercial vans & logistics vehicles
- ❑ EV adoption advisory for clients transitioning from petrol to electric fleets



DRIVING MALAYSIA'S FUTURE THROUGH SMART MOBILITY, GREEN TECHNOLOGY & INDUSTRIAL INNOVATION BY PORT WELD INTERNATIONAL

Transformation to Electric Mobility

PWI IS CURRENTLY TRANSITIONING INTO A FULL-SERVICE EV COMPANY, OFFERING:

- ❑ Electric cars, vans, buses & commercial EV leasing
- ❑ Charging solutions for clients (in partnership with certified Charge Point Operators)
- ❑ Fleet electrification consultancy
- ❑ Multi-brand EV supply through OEM collaborations
- ❑ Technical support & maintenance for EV fleets

THIS TRANSFORMATION POSITIONS PWI AS A FUTURE-READY PLAYER ALIGNED WITH:

- ❑ Malaysia's National Energy Transition Roadmap (NETR)
- ❑ Low Carbon Mobility Blueprint (LCMB)
- ❑ ASEAN EV and Green Tech expansion



FUTURE DEVELOPMENT: PORT WELD EV ASSEMBLY PLANT AT INTEGRATED DEVELOPMENT REGION IN SOUTH SELANGOR (IDRISS) LAND SIZE : 10 ACRES

PWI is embarking on a landmark project:

- ❑ *Port Weld International EV One-Stop Assembly & Manufacturing Hub*
- ❑ *A dedicated EV assembly facility to cater to Malaysia & ASEAN markets, covering:*
- ❑ *Electric Cars (national EV brand initiative)*
- ❑ *Electric Buses (public transport & tourism)*
- ❑ *Electric Vans (commercial/logistics)*
- ❑ *EV Ambulances & Special Purpose Vehicles*



Comprehensive Accessibility

The NCT Smart Industrial Park is linked to major highway, allowing easily access to all locations.

SURROUNDING AMENITIES

- 32 KM to Kuala Lumpur International Airport (KLIA) 1 & 2
- 26 KM to Sepang Gold Coast
- 56 KM to Port Klang
- 60 KM to Kuala Lumpur City Centre
- 60 KM to Sultan Abdul Aziz Shah Airport



The IDRISS Smart Technology Park is Malaysia's first fully managed industrial park equipped with comprehensive 5G connectivity, providing a future-ready environment for high-technology industries. Designed with a strong sustainability focus, the park complies with ESG standards and is certified by GreenRE, incorporating green corridors, rainwater harvesting systems, and a robust flood-mitigation framework. Supported by modern infrastructure—including wide road networks, advanced 5G telecommunications, reliable water supply, and stable electrical systems—the park offers an efficient, secure and long-term industrial ecosystem for advanced manufacturing and smart industry operators.



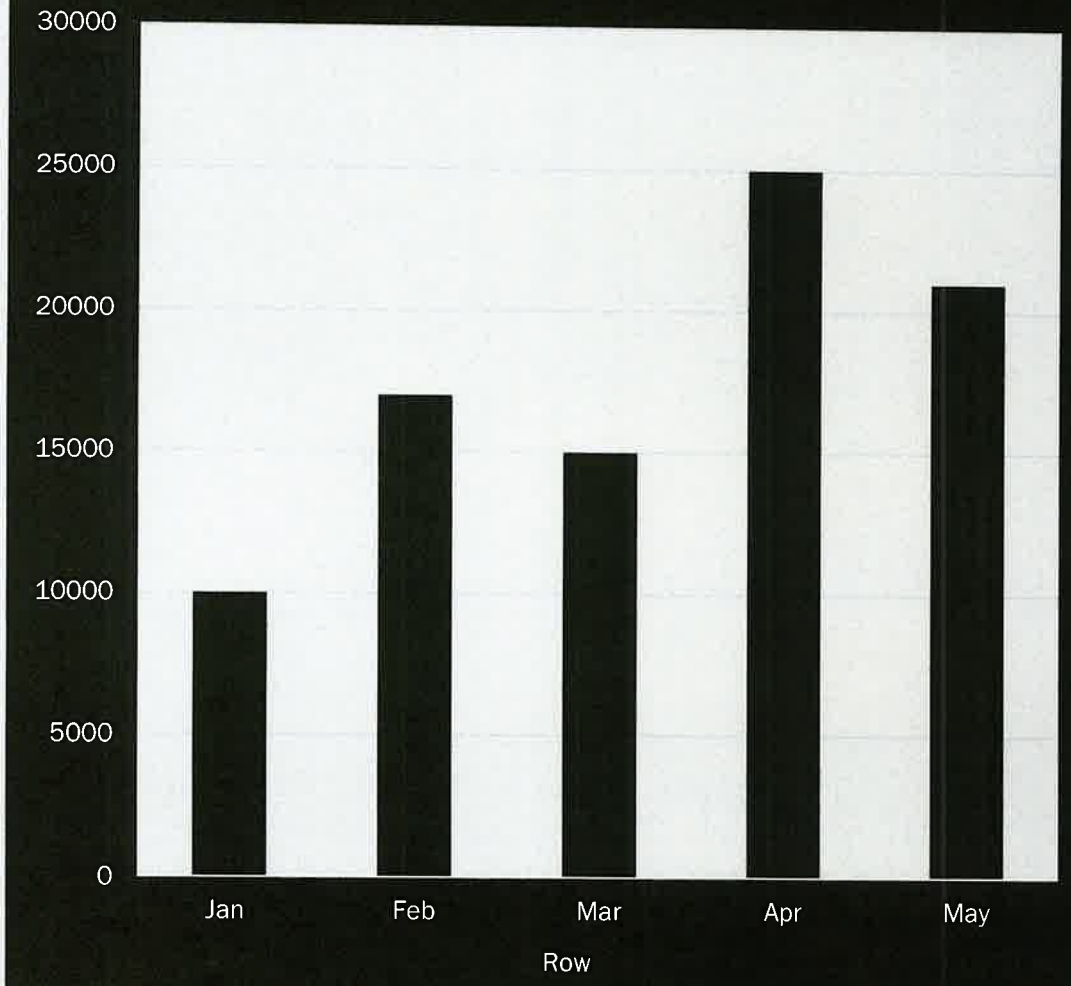

Estimated % of ASEAN EV Market / EV-Sales

THAILAND – 39.4% of ASEAN EV market

INDONESIA – Rapid growth (Exact "%" not clearly stated in recent public data)

VIETNAM – 13.9% per CCX Partners report

PHILIPINES – 7.4% per CCX Partners

SINGAPORE – Very high EV adoption rate, but smaller market size - 71% of new-car sales

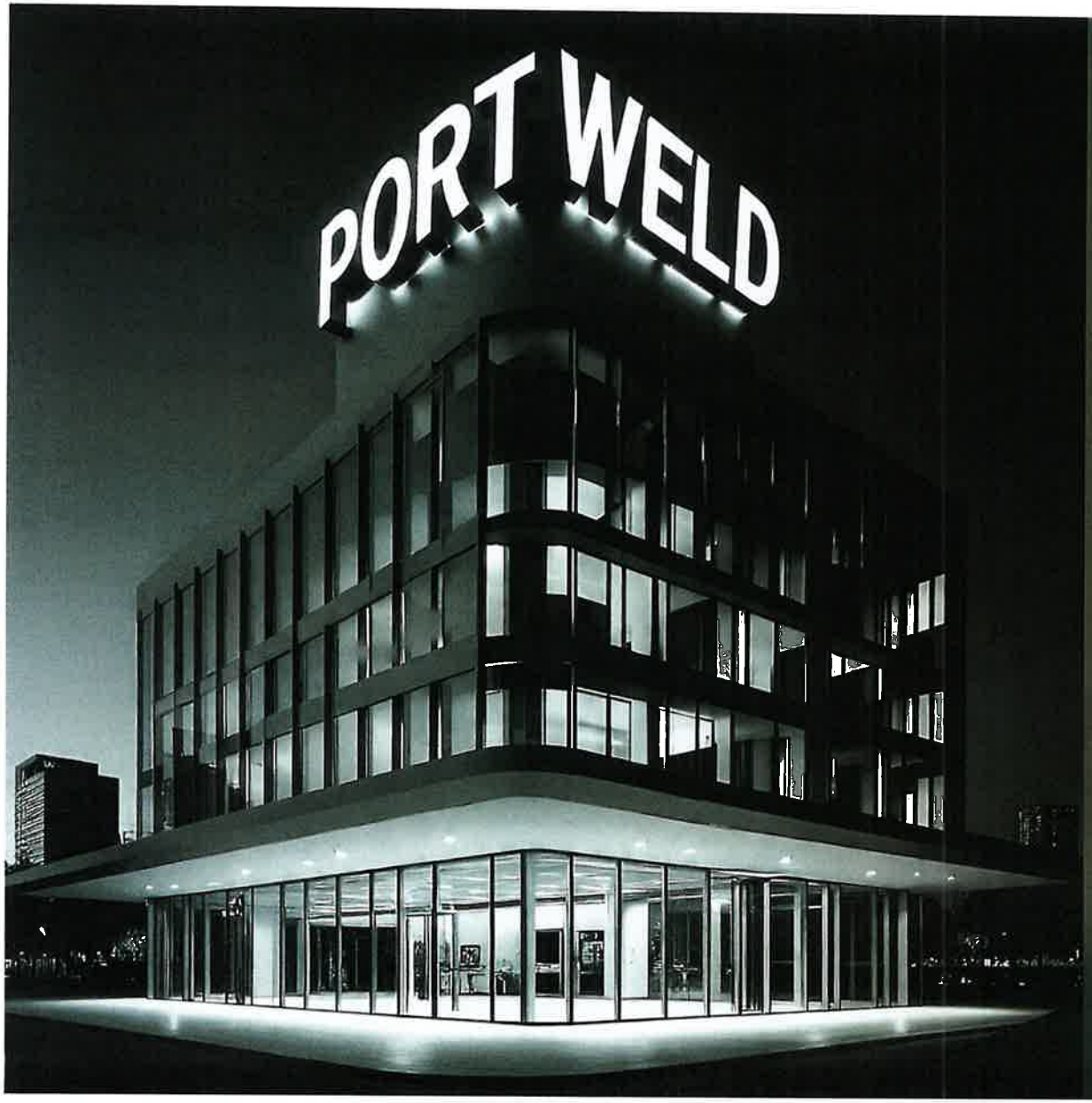

OUR COMMITMENT

PWI's national EV brand initiative will position Malaysia as a competitive EV player in the region.

1. *DRIVING MALAYSIA'S GREEN MOBILITY TRANSFORMATION*
2. *CREATING HIGH-INCOME ENGINEERING & TECHNICAL JOBS*
3. *STRENGTHENING MALAYSIA'S POSITION AS AN ASEAN EV MANUFACTURING HUB*
4. *ENSURING SUSTAINABE, PROFITABLE RETURNS FOR INVESTORS*

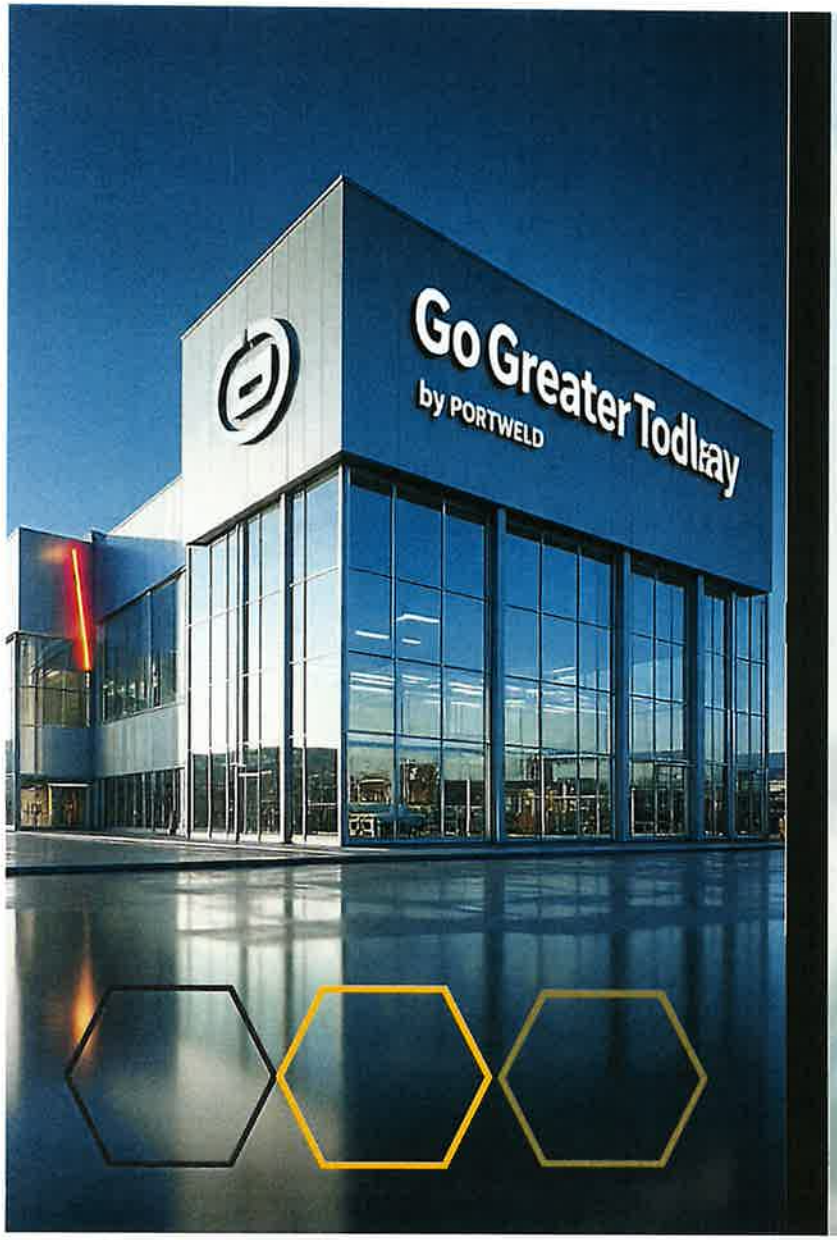

Conclusion

1

PORT WELD INTERNATIONAL SDN BHD STANDS AT THE FOREFRONT OF MALAYSIA'S NEXT BIG INDUSTRIAL REVOLUTION—EV MOBILITY, GREEN TECHNOLOGY, AND REGIONAL MANUFACTURING.

2

WE INVITE STRATEGIC INVESTORS, GOVERNMENT PARTNERS AND GLOBAL TECHNOLOGY LEADERS TO JOIN US IN BUILDING MALAYSIA'S FUTURE NATIONAL EV POWERHOUSE.

Transportation Supply (RENTAL & LEASING)

- Transportation Supply Activities : Port Weld International Sdn. Bhd. delivers transportation supply and fleet solutions, including commercial vehicles, specialised vehicles, EV fleet deployment, and leasing services, with strong focus on healthcare and emergency mobility.
- Our Clients include : Government agencies and statutory bodies, Public and private hospitals, Emergency and medical service providers, Government-linked companies (GLCs), Logistics and utility companies,Tourism and transportation operators, Corporate fleet owners in Malaysia and ASEAN.
- These activities form the foundation for the Company's expansion into EV ambulance assembly and regional electric mobility solutions.
- Truck Fleet Utilisation – Large-Scale Projects : Port Weld International Sdn. Bhd. operates a heavy-duty truck fleet for large-scale logistics and industrial operations, including: "Ghost Truck" (Lori Hantu) projects – specialised transport operations for temporary or off-site material movement, Mining and excavation projects – hauling of minerals, aggregates, and construction materialsOther large-scale industrial and infrastructure projects – bulk transport of goods, equipment, and heavy machinery

GO GREEN. SAVE MORE !! Port Weld Electrify Your Drive!

DRIVING THE FUTURE! WE SUPPLY PREMIUM ELECTRIC VEHICLES (EVS) FOR LEASING & RENTAL ACROSS MALAYSIA with our associate partner AYIE TEAM EMPIRE

- Eco-smart mobility
- Fixed monthly plans
- Full service & support included





PORT WELD proudly leads the new era of clean, smart, and sustainable transportation. We supply premium Electric Vehicles (EVs) for corporate leasing, government fleets, tourism, airport transfers, and private rentals — helping Malaysia move toward a greener future.

"Your Ultimate Transportation Solution"

WE SUPPLIES AND CUSTOMIZES BASIC LIFE SUPPORT (BLS) AND ADVANCED LIFE SUPPORT (ALS) AMBULANCES IN FULL COMPLIANCE WITH MINISTRY OF HEALTH (MOH) SPECIFICATIONS.















KAMI JUGA MEMBEKAL VAN JENAZAH KLASS DEALER KOMERSIAL VAN BERMULA DARI SPESIFIKASI EKONOMI DAN PREMIUM



















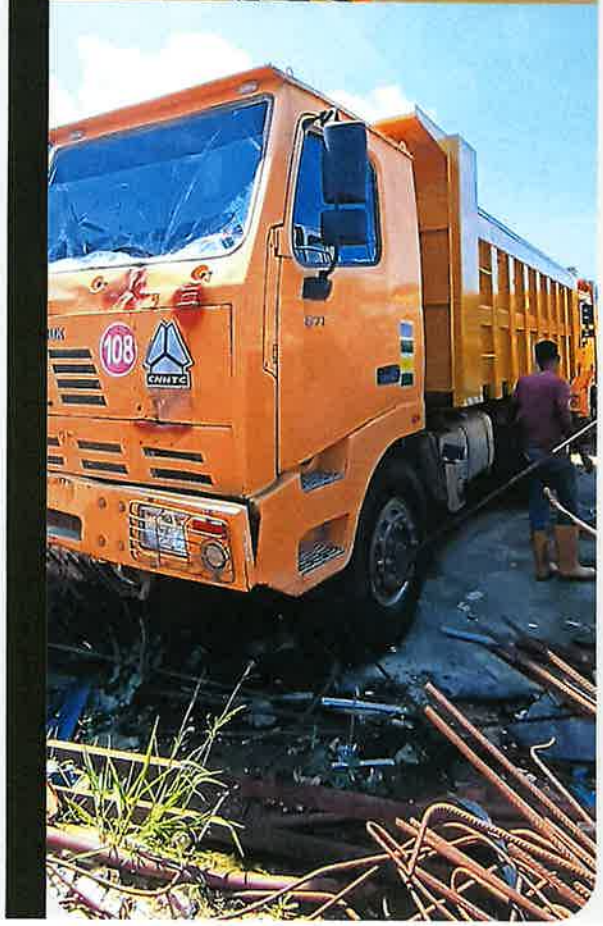

WE SUPPLY TRUCK FLEET UTILISATION – LARGE-SCALE PROJECTS

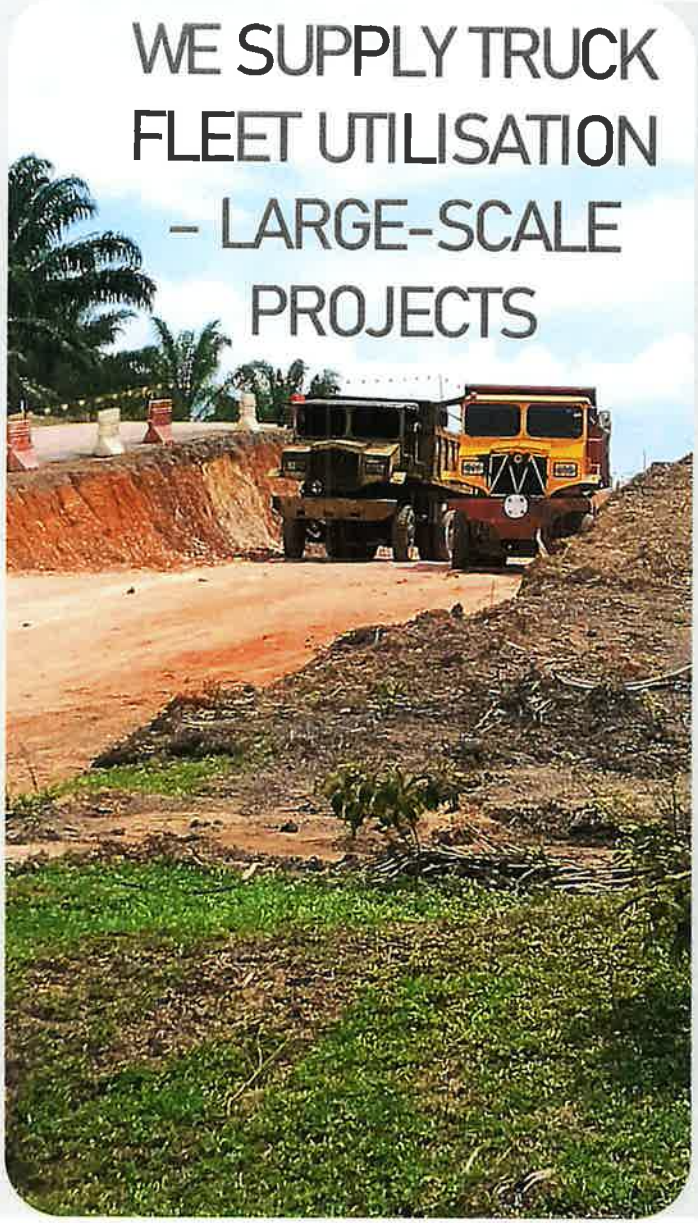







THANK YOU

portweldinternational.com